



# 84 Lumber Company Quotation Package



**QUOTATION FOR:**

Hiram Coffey  
Customer Address Not Provided  
City, State, & Zip Not Provided  
Customer Phone Not Provided

**CONTACT:**

T.J.  
1019 Route 519  
Eighty Four, PA 15330  
724-228-4094

**QUOTATION DATE:**

6/3/2011

**ESTIMATE NUMBER:**

4154

**CONSTRUCTION:**

Post Frame

**DIMENSIONS:**

24' X 24' X 10'

**SPECIFICATIONS FOR 24' X 24' X 10' POST FRAME PACKAGE:**

- **MATERIAL PACKAGE**
  - Pre-Engineered Wood Trusses (12/12 Pitch, 2' O/C)
  - 6 x 6 Treated Eave Posts (8' O/C)
  - 6 x 6 Treated Gable Posts (8' O/C)
  - 2 x 6 Treated Skirt Boards (2 Rows)
  - 2 x 6 Wall Girts (24" O/C)
  - 2 x 4 Roof Purlins (24" O/C)
  - 2 x 10 Double Top Girt Truss Carrier
  - 7/16" OSB on Roof
  - 5/8" Fir T-1-11 8 Plywood Siding
  - Generic 3-1 Tab Supreme Onyx Black Shingle
  - Three Bags of Concrete Mix per Post Hole
- **DOORS & WINDOWS**
  - One 9 X 8 Overhead Ins. Std. Trk.
  - One 3' Flush Entry Door
- **12" OVERHANG ON ALL SIDES W/ VENTED ALUM. SOFFIT**
- **FASTENERS**
  - 8 Galv. Siding Nails-Small Head for Plywood Siding
  - 1 1/4 In. Roofing Nails for Shingles
  - 3/8 X 9 In. Carrriage Bolt W/Nuts & Washers for Truss Carrier
  - 16D Galv. Common Nails for Skirt Board
  - Galvanized Steel Framing Nails
- **DETAILED BUILDING PLANS**

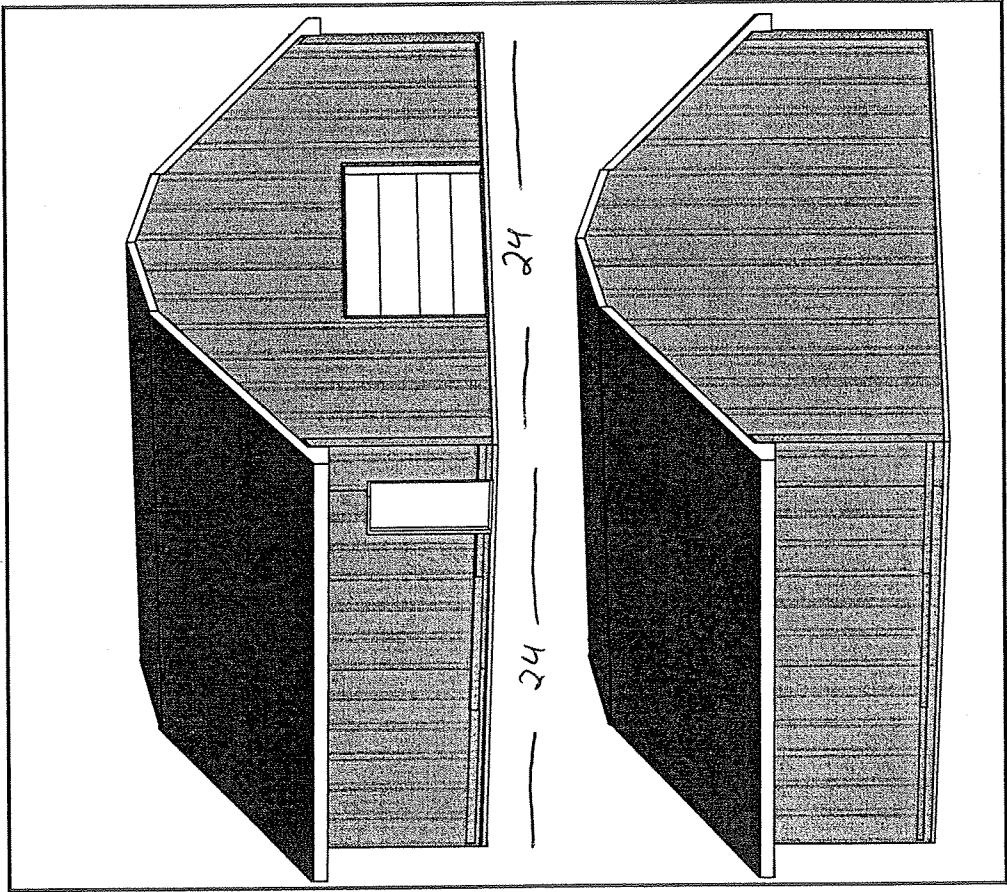

Subtotal	\$0.00
Tax	\$0.00
<b>GRAND TOTAL</b>	<b>\$0.00</b>

Prices are good for 1 days, until 6/4/2011

**LEGEND**

- 5/8" CAPPED REBAR TO BE SET, (GBC DESIGN, INC.)
- IRON PIN FOUND (TYPE & SIZE AS INDICATED)
- MONUMENT ASSEMBLY TO BE SET
- MONUMENT FOUND
- ★ 1" REBAR TO BE SET
- ⊗ DRILL HOLE SET
- ⊗ DRILL HOLE FOUND
- ⊗ P.K. NAIL SET
- ⊗ P.K. NAIL FOUND
- COO CURVE DATA
- ⊗ EX. FIRE HYDRANT
- ⊗ EX. VALVE
- EX. MANHOLE
- EX. BOX INLET
- EX. CURB INLET
- EX. TREE
- ⊗ LIGHT POLE
- ⊗ POWER POLE
- ⊗ PROP. FINISHED ELEVATION

**C1 CURVE DATA**  
 DELTA = 33°08'14"  
 RADIUS = 330.00'  
 LENGTH = 190.86'  
 TANGENT = 98.18'  
 CHORD = 188.21'  
 CHORD BRG = S 20°58'23" E

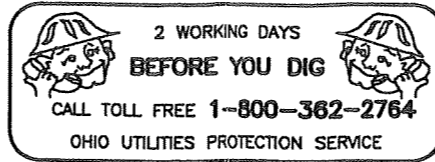

REVISIONS:  
 Δ 4/5/2010: Per homeowner - Revised location of house and septic fields.

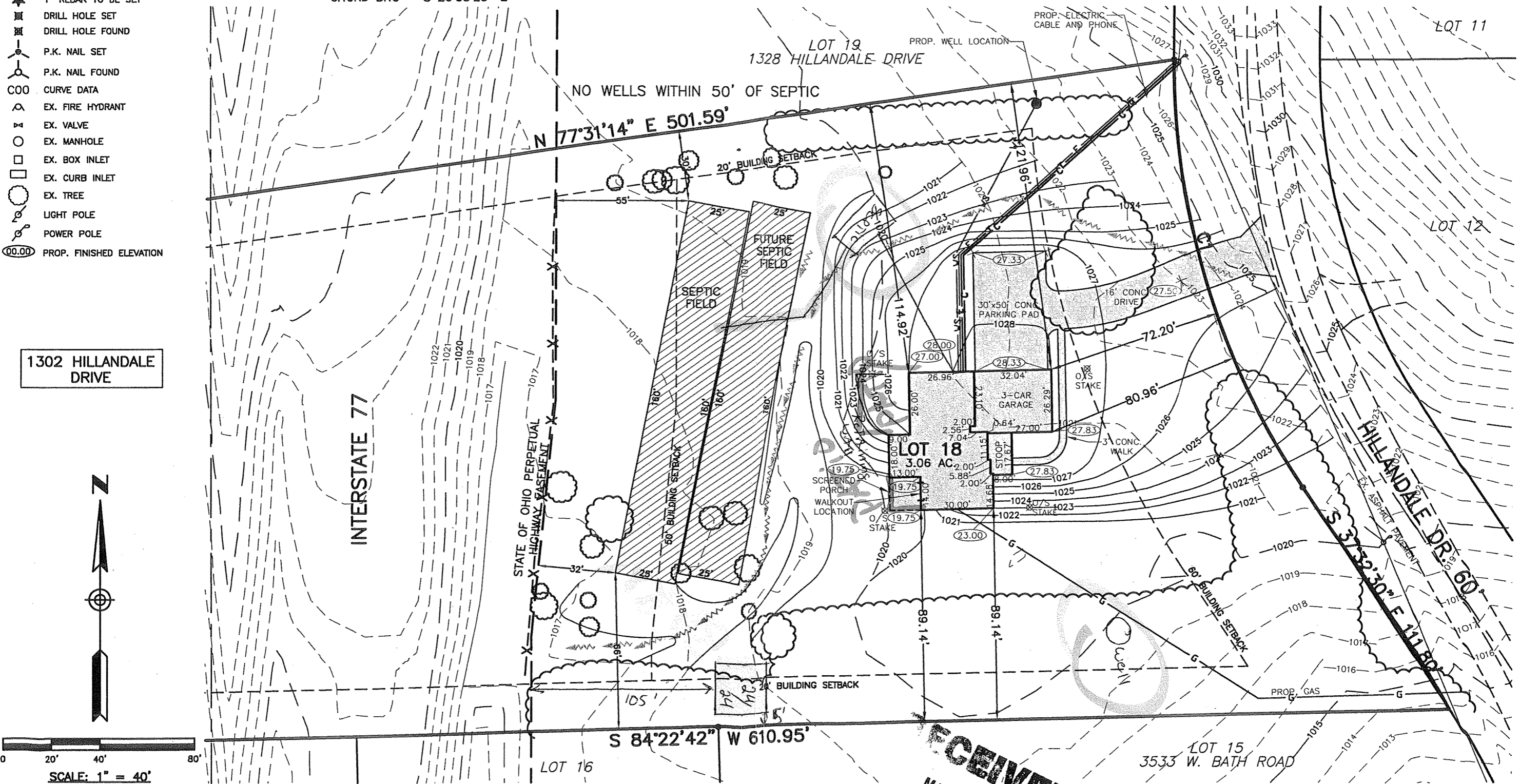

1302 HILLDALE DRIVE

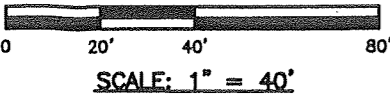

**RECEIVED**  
 MAY 26 2011  
 SUMMIT COUNTY HEALTH DEPT

PLOT PLAN PREPARED FOR  
 The COFFEYS  
 LOT 18 OF THE HILLDALE ALLOTMENT  
 SITUATED IN THE TOWNSHIP OF BATH  
 COUNTY OF SUMMIT, STATE OF OHIO

PREPARED BY:  
**GBC DESIGN, INC.**  
 3978 W. Market St. Akron, OH 44333-3336  
 Phone 330-836-0228 Fax 330-836-5782  
 DATE: 3/11/2010  
 PROJECT No. 40074

9'0" BASEMENT

FINISH FLOOR ELEVATION	1029.76
TOP OF WALL ELEVATION	1028.66
GARAGE ELEVATION	1028.33
BOTTOM OF FOOTING ELEVATION	1019.00